



Lakdive Cultural Expeditions



www.lakdive.com info@lakdive.com

DISCOVER SRI LANKA

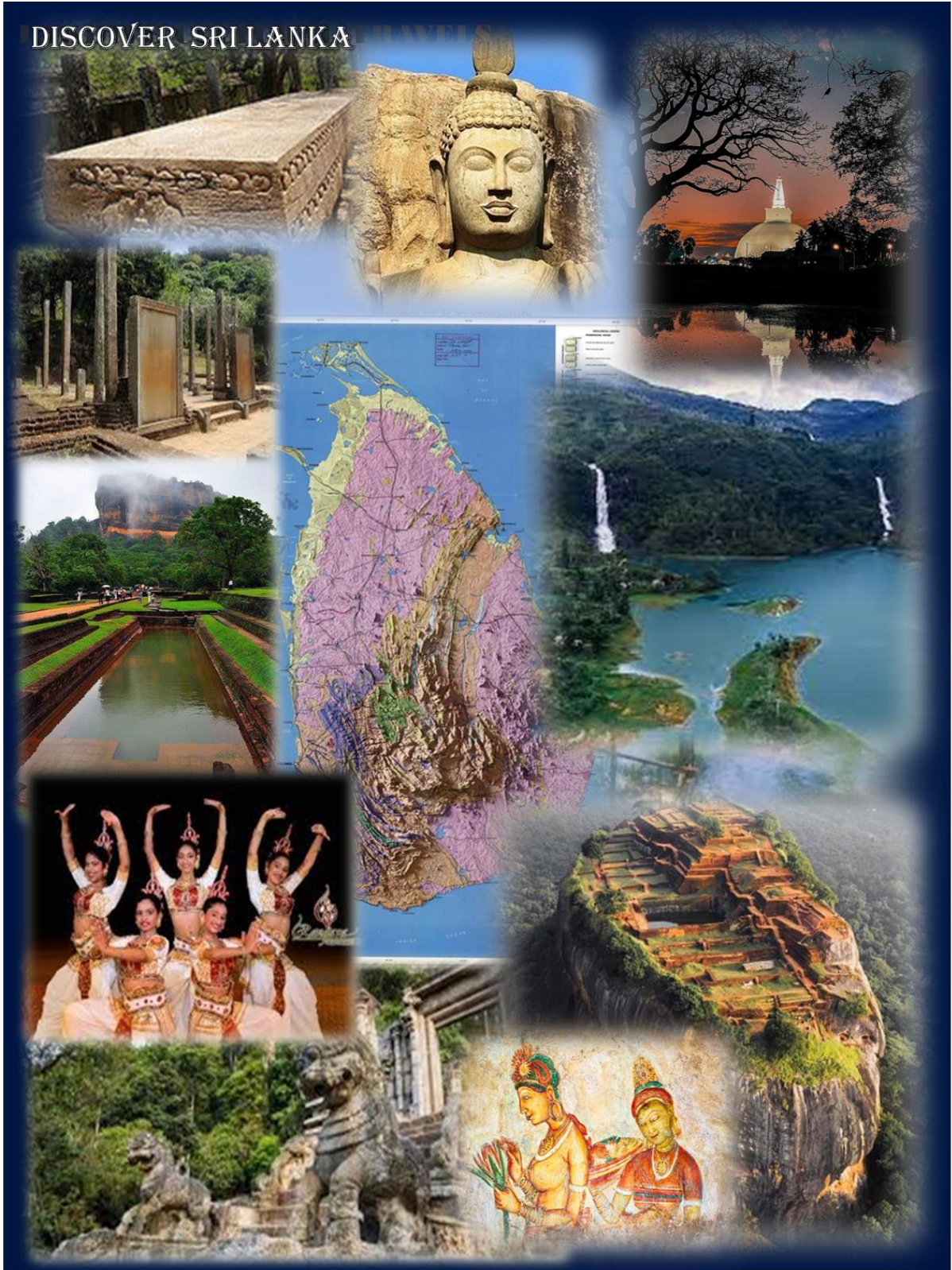



Lakdive Cultural Expeditions



www.lakdive.com info@lakdive.com

“We expose some off-road evidences of a hidden culture if you could value”

Discover a bit of Sri Lanka in 8 days with us:

Our representative will cordially welcome and pick you up from Katunayake Bandaranayake International airport on your arrival and fetch to your first day accommodation at Colombo the capital of Sri Lanka.

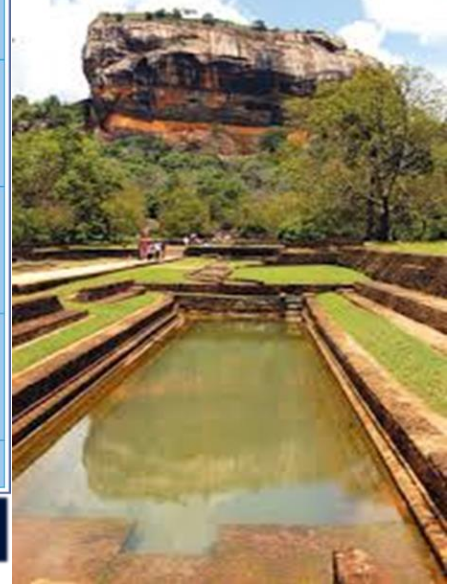
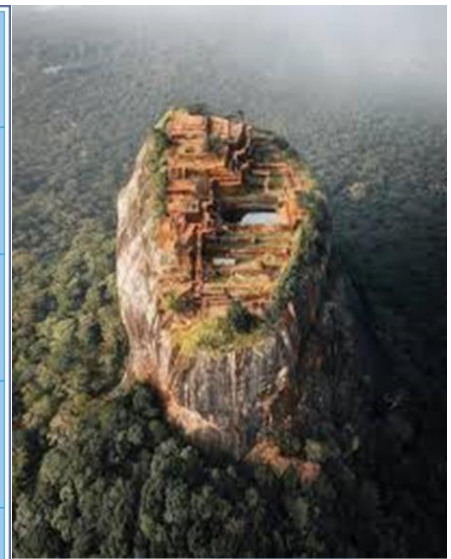

Lakdive Cultural Expedition



Lakdive Cultural Expeditions



www.lakdive.com info@lakdive.com

SUMMERY OF THE TOUR		ACCOMMODATION
Day-1	ARRIVAL TRANSFER TO COLLOMBO	WATER'S EDGE HOTEL Battaramulla, Colombo
	Refreshment & Check in	
	Evening visit to 'Apegama' at Diyawanna suburbs in Battaramulla, Welcome address & Brief presentation of the tour schedule with an introduction of the ancient rural agro economic culture of Sri Lanka.	
	Back to the hotel and Dinner.	
Next day: Breakfast, Check out, Bound for Anuradhapura		



WATER'S EDGE –BATTARAMULLA COLOMBO



Real Culture of a country is not reflected by Megacity Columns in the Capital

'APEGAMA' EXEMPLARY CULTURAL VILLAGE IN DIYATHA- COLOMBO



Lakdive Cultural Expeditions



www.lakdive.com info@lakdive.com

SUMMERY OF THE TOUR		ACCOMMODATION
Day-2	ARRIVAL TRANSFER TO ANURADHAPURA	LAKE FOREST HOTEL Thisawewa, Anuradhapura
	On the way to Anuradhapura, visit to Yapahuwa ancient rocky fortress(age unknown), reestablished as 'Dambadeniya Kingdom' by king Vijayabahu (1220- 1283 AC), 120km off from Colombo.	
	Arrival to 'Lake Forest Hotel' in Anuradhapura by the time for Lunch.	
	Evening visit to the places in the ancient Sacred City, Isurumuniya, Ruwanweli Sthupa, Lowamahapaya the ruins of the ancient Mahavihara University (161-137)BC, Sacred Bodhi tree etc. Dinner.	
	Next day: Breakfast & Checkout to Habarana	



YAPAHUWA ROCKY FORTRESS

The ancient fortress, the real history not clear as yet, has been used by the King Buvanekabahu-1, by 1270AC.



LOVAMAHAPAYA –Remaining basement stone columns of the burnt wooden library of 7 floors, of 'Mahavihara' Buddhist University (161BC-Anuradhapura).

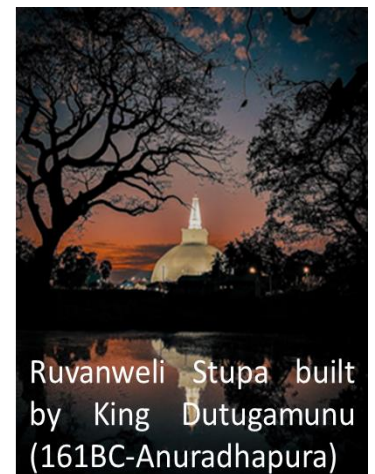

Ruwanweli Stupa built by King Dutugamunu (161BC-Anuradhapura)



Lakdive Cultural Expeditions



www.lakdive.com info@lakdive.com



Ancient hospital and Buddhist archaeological sites of which the history under investigation-Anuradhapura



Some of archeological sites at Mihintale and Ritigala



Lakdive Cultural Expeditions



www.lakdive.com info@lakdive.com

Day-3	ARRIVAL TRANSFER TO HABARANA	CINNAMON LODGE Habarana https://www.cinnamonhotels.com
	Morning visit to Mihintale archeological site. On the way to Habarana, visit to Ritigala the far historic Rocky Monastic Ashram of which the history under investigations as yet.	
	Arrival to 'Cinnamon Lodge Habarana' at Lunch	
	Evening safari visit to Minneriya Wildlife Forest Reservation'. Dinner	
	Next day: Breakfast & Checkout to visit Sigiriya the renowned World's Wonder the Kingdom of the legendary King Rawana (5000BP) and in the known history reestablished by King Kashyapa (477 AC).	



Wildlife safari at Minneriya





Lakdive Cultural Expeditions



www.lakdive.com info@lakdive.com



Ancient rocky kingdom of the legendary emperor Rawana(5000BP), reestablished by king Kashyapa(477AC)

Day-4	ARRIVAL TRANSFER TO PASIKUDA BEACH	UGA BAY BEACH RESORT Passikudai
	Lunch at Sigiriya Heritage Resort	
	On the way to Pasikuda beach visit to Polonnaruwa the far historic legendary Irshi Pulasthi's birth city (5000BP), Kapila Wattu Kingdom(600BC) and renovated by king Maha Parakkramabahu (1153 – 1186 AC).	
	Arrival at Uga Bay Beachfront resort at Passikuda Dinner,	
	Next day: Breakfast,Sea bath, Lunch &Checkout to bound for Kandy	

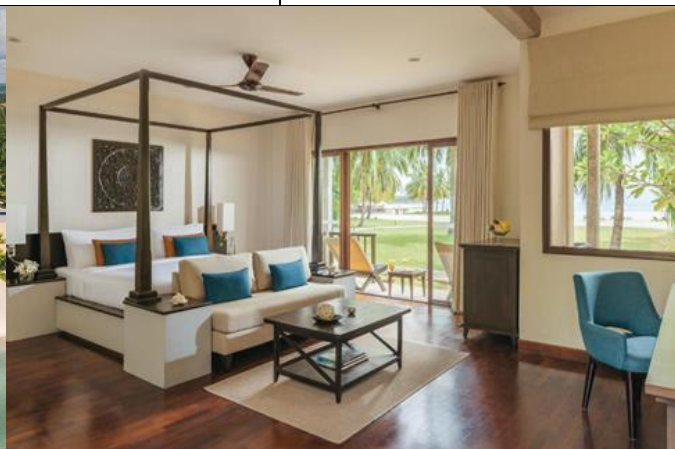



Lakdive Cultural Expeditions



www.lakdive.com info@lakdive.com

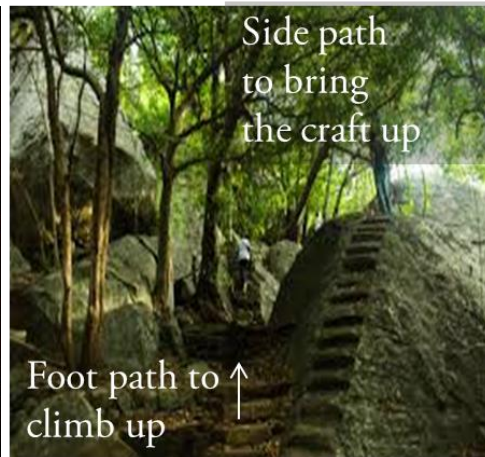

Reestablished lately by King Kashyapa (477 – 495 AC)

Day-5	TRANSFER ARRIVAL AT KANDY	ARALIYA GREEN HILLS , Nuwara Ealiya https://www.araliyaresorts.com/araliya-green-hills
	On the way to Nuwaraeliya visit to the world's wonder 'Temple of the Tooth' in Kandy.	
	Lunch at Sigiriya Heritage Resort	
	Either Hike to Pidurangala, the legendary airport of king Rawana(named as Vidurangala in the past to mean 'the scientist's rock) /or visit to the ancient Dambulla Buddhist temple	
	Arrival at Kandy the final Kingdom of Sri Lanka. at Dinner, Breakfast & Checkout to bound for Nuwara eliya next day	



Lakdive Cultural Expeditions



www.lakdive.com info@lakdive.com



Day-6	ARRIVAL TO NUWARAELIYA	Araliya Green Hills, Nuwara Ealiya https://www.araliyaresorts.com/araliya-green-hills/
	Dinner/ Breakfast /Lunch at Araliya Green Hills.	
	Visit to Haggala Botanical Garden and enjoy Lake safari	
	Checkout and transfer to Ella by train to observe the scenic beauty at Nine Arches Bridge, Tea Factories, Waterfalls, Little Adam's Peak, Rawana Ella etc.	
	Transfer Arrival to Dikwella beach to lodge	



Lakdive Cultural Expeditions



www.lakdive.com info@lakdive.com



Nine Arch Bridge –British colonial Era



Rawana Fall (Ella)



Dikwella Beach Hotel

Day-7	TRANSFER FROM DIKWELLA TO COLLOMBO	DIKWELLA BEACH HOTEL
	Breakfast	
	Sea bath, Lunch and Checking out bound for Galle	
	Visit to the cultural heritage ‘Holland Fortress’ at the beach of Galle	
	Arrival to Colombo	



Lakdive Cultural Expeditions



www.lakdive.com info@lakdive.com

Day-8	TRANSFER TO AIRPORT FOR DEPARTURE	GALADARI HOTEL- Colombo http://www.galadarihotel.lk
	Breakfast	
	Shopping time	
	
	Arrival to the International Airport at Katunayake	

N.B.

- **Furnished above is exemplary for tour planning and the customer designed tour plans are warmly welcome**
- **Choice is yours for star grade hotel facilities on your rout destinations**
- **Places of interest under different categories of your dream expedition are published in our website www.lakdive.com**
- **Tentative financial proposal is sent within 7 days from your tour proposal**
- **Budgetary forecast is openly fine-tuned at the first welcome discussion in Colombo.**